NAD83 / GRS80
UTM 12N

POW Manuever Trail Project

02/20/2007
1:1,000

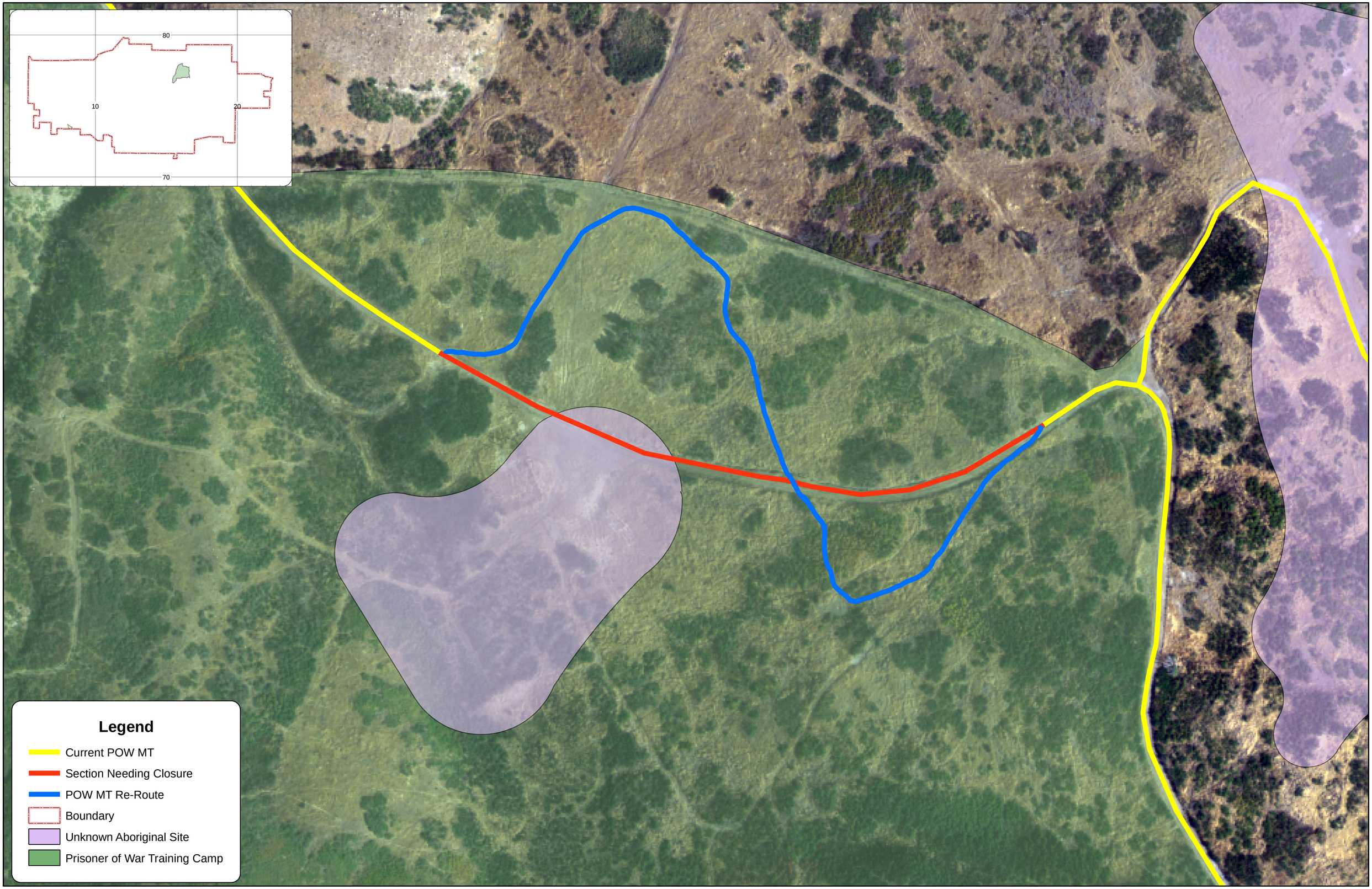

0 4,200 8,400 16,800 25,200 33,600
Meters

Sean Hammond | ERM-ITAM | 02/20/2007 | maps/POW_ReRouteMT.pdf | maps/POW_ReRouteMT.mxd

No warranty is made by the State/Territory/National Guard Bureau as to the accuracy, reliability, or completeness of these data for individual use or aggregate use with other data.
This map is a "living document", in that it is intended to change as new data become available and is incorporated into the Enterprise GIS database.